

7

Revised
Edition

DOLPHIN[®]

UNNAN MUDIYUM

SOCIAL SCIENCE

Term I, II & III

*Based On
New Syllabus*

Avail

MAP
DRAWING
BOOK

100
100
Sure



DOLPHIN PUBLICATIONS[®]

DOLPHIN[®]



UNNAL MUDIYUM SOCIAL SCIENCE

7

Based On New Syllabus

Avail Map Drawing Book

For copies and bulk orders please contact:



☎ 98653 06197 | 89256 77710 | 99435 67646

DOLPHIN PUBLICATIONS[®]

239, Keelappatti Street, Srivilliputtur - 626 125. Virudhunagar Dt. TN.

Mail us : dolphin.pub2005@gmail.com | Visit us : www.kalvidolphin.com

All Copyrights reserved

Price : Rs.171

Preface



Learning is excellence of wealth that none destroy;
To man nought else affords reality of joy.

**RESPECTED HEADS OF INSTITUTIONS, DEDICATED
TEACHERS AND DEAR STUDENTS,**

Our Dolphin Publication's **Social Science Handbook** is a comprehensive guide crafted to facilitate your academic success. **Aligned** with the **latest textbooks**, this handbook **consolidates three terms into a single**, user-friendly resource.

KEY FEATURES:

- ♠ **Clear and Concise** Answers.
- ♠ Designed to **support students** with **Diverse Learning** needs.
- ♠ **Learning Outcomes [LO]** based design.
- ♠ Inclusion of **Learning Objectives**.
- ♠ Special emphasis on **Map Book**.

Best wishes for success in your exams!

Thank You,

**BEST WISHES FROM
DOLPHIN PUBLICATIONS**

TO ORDER BOOKS

Respected Head of the Institutions and Teachers,

Thank you for your support to Dolphin Publications.

You are the reason for our grand success.

Now you can order your needed copies by sending the same in your school letter pad.

For order please

Mobile No : 9865306197 / 8925677710 / 9943567646

Whatsapp No : 9345314146

Sms : 9345330937

Website : www.kalvidolphin.com

E-mail ID : dolphin.pub2005@gmail.com

BANK DETAILS (FOR DIRECT DEPOSIT)

D.D. / Cheque :

Should be drawn in favour of 'Dolphin Publications'
payable at Srivilliputtur.

ACCOUNT DETAILS

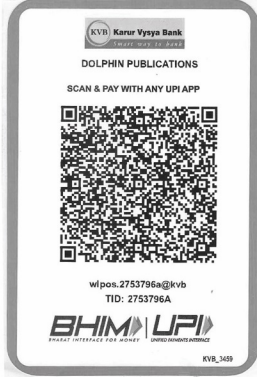

63743 17883

KARUR VYSYA BANK

A/C No : 1804135000006000

IFSC CODE : KVBL0001804

BRANCH : Srivilliputtur

CITY UNION BANK

A/C No : 328109000204092

IFSC CODE : CIUB0000328

BRANCH : Srivilliputtur

ICICI BANK

A/C No : 446005500030

IFSC CODE : ICIC0004460

BRANCH : Srivilliputtur

TAMILNADU MERCANTILE BANK

A/C No : 328150310875103

IFSC CODE : TMBL0000328

BRANCH : Srivilliputtur

* பணம் செலுத்திய பின் கீழ்க்கண்ட தொலைபேசி எண்களில் கண்டிப்பாக தகவல் தெரிவிக்கவும் *

98653 06197, 89256 77710, 99435 67646



**Education is the
key to unlock
the golden door
of freedom**

**GEORGE WASHINGTON
CARVER**

CONTENTS

UNIT	TITLE	PAGE NO.	MONTH
TERM - 1			
HISTORY			
1.	Sources of Medieval India	2	June
2.	Emergence of New Kingdoms in North India	8	July
3.	Emergence of New Kingdoms in South India: Later Cholas and Pandyas	15	August
4.	The Delhi Sultanate	21	August & September
GEOGRAPHY			
1.	Interior of the Earth	26	June
2.	Landforms	33	July
3.	Population and Settlement	39	August
CIVICS			
1.	Equality	46	June
2.	Political Parties	51	August
ECONOMICS			
1.	Production	56	July
SUMMATIVE ASSESSMENT – TERM – I		62	

UNIT	TITLE	PAGE NO.	MONTH
Term – 2			
HISTORY			
1.	Vijayanagar and Bahmani Kingdoms	65	October
2.	The Mughal Empire	71	November
3.	Rise of Marathas and Peshwas	77	October & November
GEOGRAPHY			
1.	Resources	83	October
2.	Tourism	91	November
CIVICS			
1.	State Government	98	October
2.	Media and Democracy	105	November
SUMMATIVE ASSESSMENT – TERM – II		111	

UNIT	TITLE	PAGE NO.	MONTH
TERM – 3			
HISTORY			
1.	New Religious Ideas and Movements	114	January
2.	Art and Architecture of Tamil Nadu	120	February
3.	Jainism, Buddhism and Ajivika Philosophy in Tamil Nadu	126	March
GEOGRAPHY			
1.	Exploring Continents - North America and South America	133	January
2.	Map Reading	141	February
3.	Natural Hazards - Understanding of Disaster Management in Practice	149	March
CIVICS			
1.	Women Empowerment	157	January
2.	Market and Consumer Protection	162	March
3.	Road Safety	168	April
ECONOMICS			
1.	Tax and its Importance	173	April
SUMMATIVE ASSESSMENT – TERM – III		181	



TERM - I

HISTORY

Unit -1

Sources of Medieval India



Learning Objectives

To acquaint ourselves with

- ❖ Sources of the study of medieval India
- ❖ Temples, mosques, tombs, palaces and forts as important sources
- ❖ Literary and inscriptional texts
- ❖ Accounts of Arab and Turkish travellers



* Learning Outcomes

- SS 713 ➤ Provides examples of source used to study various periods in
- SS 714 ➤ Relates key historical developments during medieval period occurring in one place with another

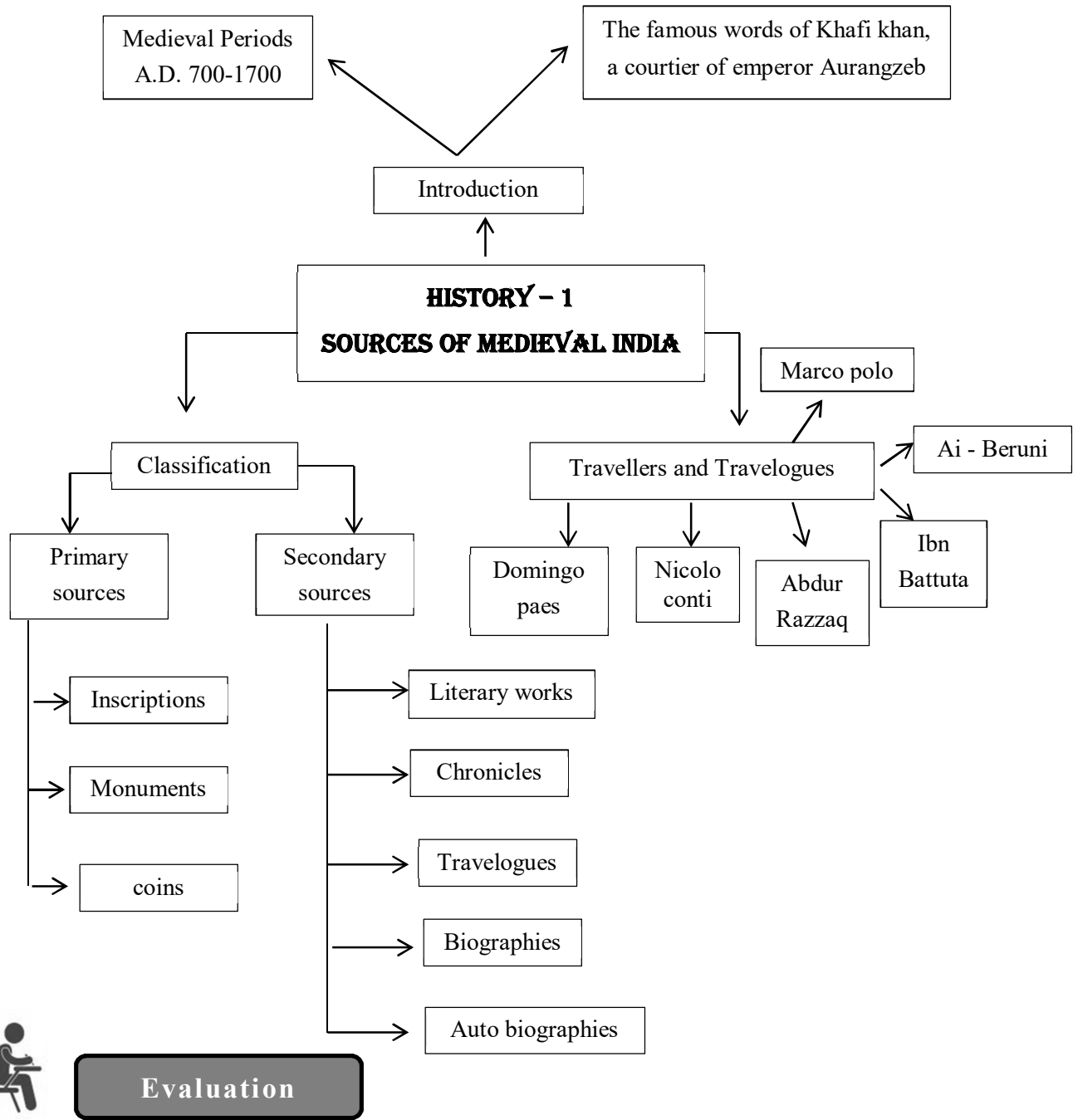

I. CHOOSE THE CORRECT ANSWER

1. _____ are the writings engraved on solid surfaces such as rocks, stones, temple walls and metals.

- a) Chronicles b) Travelogues c) Coins d) Inscriptions

[d) Inscriptions]

2. _____ was the land gifted to temples.

- a) Vellanvagai b) Shalabhoga c) Brahmadeya d) Devadana

[d] Devadana]

3. _____ period was known as the period of devotional literature.

- a) Chola b) Pandya c) Rajput d) Vijayanagara

[a] Chola]

4. _____ provides information about the first Sultan of Delhi.

- a) Ain-i-Akbari b) Taj-ul-Ma'asir c) Tuzk-i-Jahangiri d) Tarikh-i-Frishta

[b] Taj-ul-Ma'asir]

5. _____, an Arab-born Morocco scholar, travelled from Morocco to India.

- a) Marco Polo b) Al Beruni c) Domingo Paes d) Ibn Battuta

[d] Ibn Battuta]

II FILL IN THE BLANKS

1. _____ inscriptions provide details about administration in a Brahmadeya village.

[Uttiramerur]

2. _____ had stamped the figure of Goddess Lakshmi on his gold coins and had his name inscribed on it.

[Muhammad Ghor]

3. 3.6 grains of silver amounted to a _____.

[Jital]

4. _____ was patronised by Sultan Nazir-ud-din Mahmud of Slave Dynasty.

[Minhaj-us-Siraj]

5. An Italian traveller _____ visited Vijayanagar Empire in 1420.

[Nicolo Conti]

III MATCH THE FOLLOWING

(Answer)

1.	Khajuraho	Odisha	Madhya Pradesh
2.	Konark	Hampi	Odisha
3.	Dilwara	Madhya Pradesh	Rajasthan
4.	Virupaksha	Rajasthan	Hampi

IV STATE TRUE OR FALSE

1. Pallichchandam was the land donated to Jaina institution. [True]
2. The composition of metal coins gives us information on the political condition of the empire. [False]
3. The high cost of copper made palm leaf and paper cheaper alternatives for recording royal orders and events in royal courts. [True]
4. Domingo Paes, a Portuguese traveller, visited the Chola Empire in 1522. [False]

V MATCH THE STATEMENT WITH THE REASON TICK (✓) THE APPROPRIATE ANSWER.

1) Assertion (A) : Muhammad Ghori's gold coins carried the figure of Goddess Lakshmi.

Reason (R) : The Turkish invader was liberal in his religious outlook.

- | | |
|---------------------------------------|---|
| a) R is the correct explanation of A. | b) R is not the correct explanation of A. |
| c) A is wrong and R is correct. | d) A and R are wrong. |

[a] R is the correct explanation of A.]

2) Find out the wrong pair

- | | |
|-------------------|-------------------|
| a) Madura Vijayam | - Gangadevi |
| b) Abul Fazal | - Ain-i-Akbari |
| c) Ibn Battuta | - Tahqiq-i-Hind |
| d) Amuktamalyatha | - Krishnadevaraya |

[c] Ibn Battuta Tahqiq-i-Hind]

3) Find out the odd one.

- | | | | | |
|-----------------|----------------|--------------|----------|------------------|
| a) Inscriptions | b) Travelogues | c) Monuments | d) Coins | [b] Travelogues] |
|-----------------|----------------|--------------|----------|------------------|

VI ANSWER THE FOLLOWING IN ONE OR TWO SENTENCES

1. Who compiled Nalayira Divyaprabhandham?

- Nathamuni.

2. What does the word Tuzk mean?

- Autobiography.

3. Name Jahangir's memoir.

- Tuzk-i-Jahangiri.

4. Name the two different types of sources for the study of history.

- Primary sources and secondary sources,

Primary sources:

- Inscriptions, Monuments and Coins.

Secondary sources:

- Literary works, Chronicles, Travelogues, Biographies and Autobiographies.
-

5. List out the important mosques and forts constructed during the medieval times.

- Quwwat-ul-Islam Masjid, Moth-ki-Masjid, Jama Masjid, Fatehpur Sikri Dargah and Charminar are the important mosques belonging to the medieval times,
 - The forts of historical importance are Agra Fort, Chittor Fort, Gwalior Fort, and Delhi Red Fort
-

6. Mention the important foreign travellers who visited India during the medieval period.

1. Marco Polo
 2. Al-Beruni
 3. Ibn Battuta
 4. Nicolo Conti
 5. Abdur-Razzaq
 6. Domingo Paes
-

VII ANSWER THE FOLLOWING IN DETAIL**1. Describe the different types of coins introduced by the rulers of Delhi Sultanate.**

- Muhammad Ghori had stamped the figure of Goddess Lakshmi on his gold coins and his name inscribed on it.
 - This coins tells us that this early Turkish invader was in all likelihood liberal in religious outlook.
 - Copper Jitals are available for the study of the period of the Delhi sultans.
 - Silver Tanka introduced by Iltutmish, Ala-ud-din khalji's gold coins, Muhammad –bin Tughluq's copper token currency are indicative of coinage as well as the economic prosperity or otherwise of the country of that time.
-

VIII ANSWER GRID.

1. _____ was a courtier of Emperor Aurangzeb. [Khafi Khan]
2. Tiruvalangadu copper plates belong to _____. [Rajendra Chola I]
3. _____ was the land for the maintenance of the school. [Shalabhoga]
4. _____ compiled Periyapuranam. [Sekkizhar]
5. _____ is an Arabic word meaning history. [Tarikh (or) Tahqiq]
6. Muhammed bin Tughluq transferred his capital from Delhi to _____ in the south. [Devagiri (Daulatabad)]

IX HOTS

1. **The composition of metals in coins is indicative of the economic prosperity of the empire – Substantiate.**
 - Coins were issued by ancient kings.
 - There were copper coins, silver coins and even gold coins.
 - Certainly the composition of metals in coins is an indicator of the prosperity of the empire. It reveals the economic condition of the empire.
 - Kings like Ala-ud-din Khilji issued gold coins. It shows that those kings were very prosperous.
 - During their period gold was available in plenty.
 - During the period of Muhammad – bin – Tughluq there was no peace and prosperity. So he was forced to issue even leather currency.
 - Thus the composition of metals in coins is an indicator of economic prosperity or otherwise of the country.

X STUDENT ACTIVITY (FOR STUDENT)

1. **Prepare an album collecting pictures of palaces, tombs, mosques and forts of Medieval India.**

XI. LIFE SKILL.

1. **Find out from the libraries in your town or village and prepare a report about the primary and secondary sources available there.**
 1. On a visit to a library nearby I found that it had primary and secondary sources.
 2. I found historical documents, statistical data, pieces of creative writing, speeches and art objects. Interviews, surveys, field work also are available here.
 3. I also could see sources like articles in newspapers, popular magazines, book a movie views and articles in journals.

SUMMATIVE ASSESSMENT – TERM - I**Time: 2.00 Hrs.****Marks: 60****I. Choose the best answer:****5x1=5**

- 1) _____ period was known as the period of devotional literature.
a) Chola b) Pandya c) Rajput d) Vijayanagara
- 2) An example of chola architecture can be seen at _____.
a) Kannayiram b) Uraiur c) Kanchipuram d) Thanjavur
- 3) _____ belt is known as the "Ring of Fire".
a) Circum - Pacific b) Mid - Atlantic c) Mid - Continental d) Antarctic
- 4) In India right to vote is given to all the citizens at the age of _____.
a) 21 b) 18 c) 25 d) 31
- 5) Primary factors are _____.
a) Land, Capital b) Capital, Labour c) Land, Labour d) None of these

II. Fill in the blanks:**5×1=5**

- 6) _____ was the founder of Vikramashila University.
- 7) Muhammad-bin-Tughlaq shifted his capital from Delhi to _____
- 8) The longest beach in the world is _____
- 9) Right to contest in the election is a _____ Right.
- 10) _____ is the man made physical goods used to produce other goods and services.

III. Match it:**5×1=5**

- 11) Madura Vijayam - Logoon
- 12) Sima - Fishing and mining
- 13) Vembanadu Lake - Silica and Magnesium
- 14) Majority party - Ganga Devi
- 15) Primary production - Forms of Government

IV. True or False:**5×1=5**

- 16) Raksha Bandan is a festival of brotherhood.
- 17) Koodal-nagar Kavalan was the title of a Pandya King.
- 18) The elder son of the Chola king was called Yuvaraja.
- 19) Pallichchandam was the land donated to Jaina Institution.
- 20) Razia was an able and brave fighter.

விடுதலைக் கிணற்றுக்கும் நேரமில்லாம்
படித்தல் கிணற்றுப்போம்

எமது வெளியீடுகள் (STATE BOARD)

6th to 12th Std - **STEP TO SUCCESS ENGLISH**

10th to 12th Std - **ELITE ENGLISH**

6th to 12th Std - உன்னால் முடியும் தமிழ்

10th to 12th Std - அமுத சுரபி தமிழ்

6th to 10th Std - சமூகஅறிவியல்
(Tamil & English Medium)

8th to 10th Std - அறிவியல்
(Tamil & English Medium)



DOLPHIN PUBLICATIONS[®]

239, Keelappatti Street, Srivilliputtur - 626 125. Virudhunagar Dt. TN.

Cell : 98653 06197 / 89256 77710 / 99435 67646

93453 14146 / 93453 30937

Mail us : dolphin.pub2005@gmail.com | Visit us : www.kalvidolphin.com



63743 17883